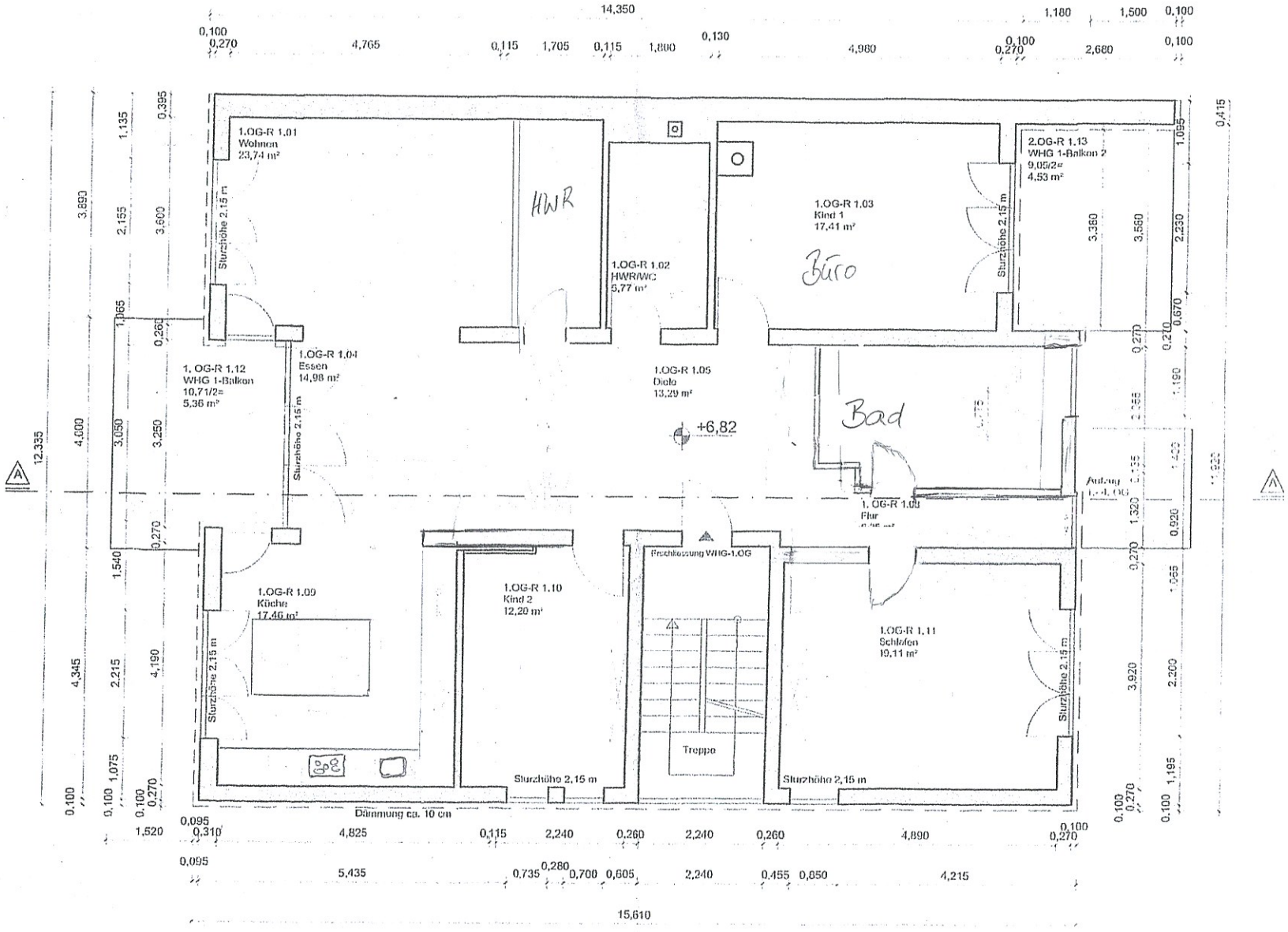

Grundriss 1. Obergeschoss, 1:100, BV W90,
1-9plan Dipl. Ing. (FH) Architekt Marco Scholz, 22.7.14